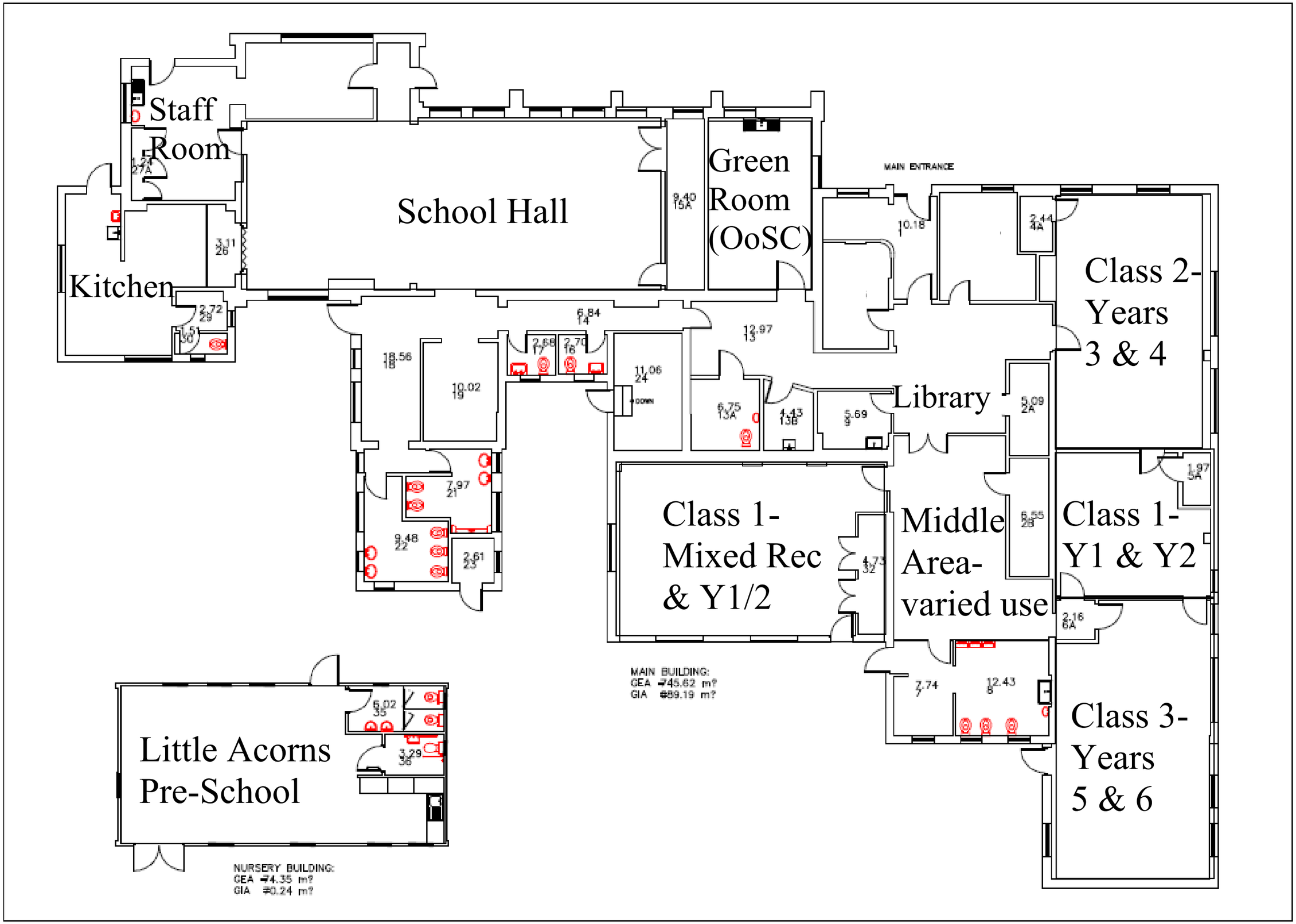
Staff Room
School Hall
Green Room (OoSC)
MAIN ENTRANCE
Kitchen
Class 2- Years 3 & 4
Library
Class 1- Mixed Rec & Y1/2
Middle Area- varied use
Class 1- Y1 & Y2
Class 3- Years 5 & 6
MAIN BUILDING:
GEA 745.62 m²
GIA 689.19 m²
Little Acorns Pre-School
NURSERY BUILDING:
GEA 74.35 m²
GIA 70.24 m²